

Date: August 8, 2022 Author: Leea Purganan 778-621-2531 TRAFFIC CONTROL PLAN:

DWG#: 005 FIG#: 19.6

Comments:

Industra Construction Corp
Matt Quinn | 778-746-4002

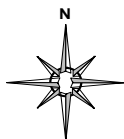

LANESAFE
TRAFFIC CONTROL

City of New Westminster

Address: Boundary Rd & Dyke Rd

Scope of Work: Roadworks

Time/Date: _____

Site Superintendent: _____

Closure Description: Detour Route

This plan is based on a 50 km/h roadway speed unless specified otherwise

All specifications are based on the MOTI manual 2020 edition

Notes:

- Minimum 3.5m travel lanes to be maintained.
- TCPs will assist pedestrians when required.
- After work conditions, road will be restored to original working order.
- Measurements marked with an asterisk (*) have been shortened due to urban block length.
- Traffic will be detoured onto Westminister Hwy.

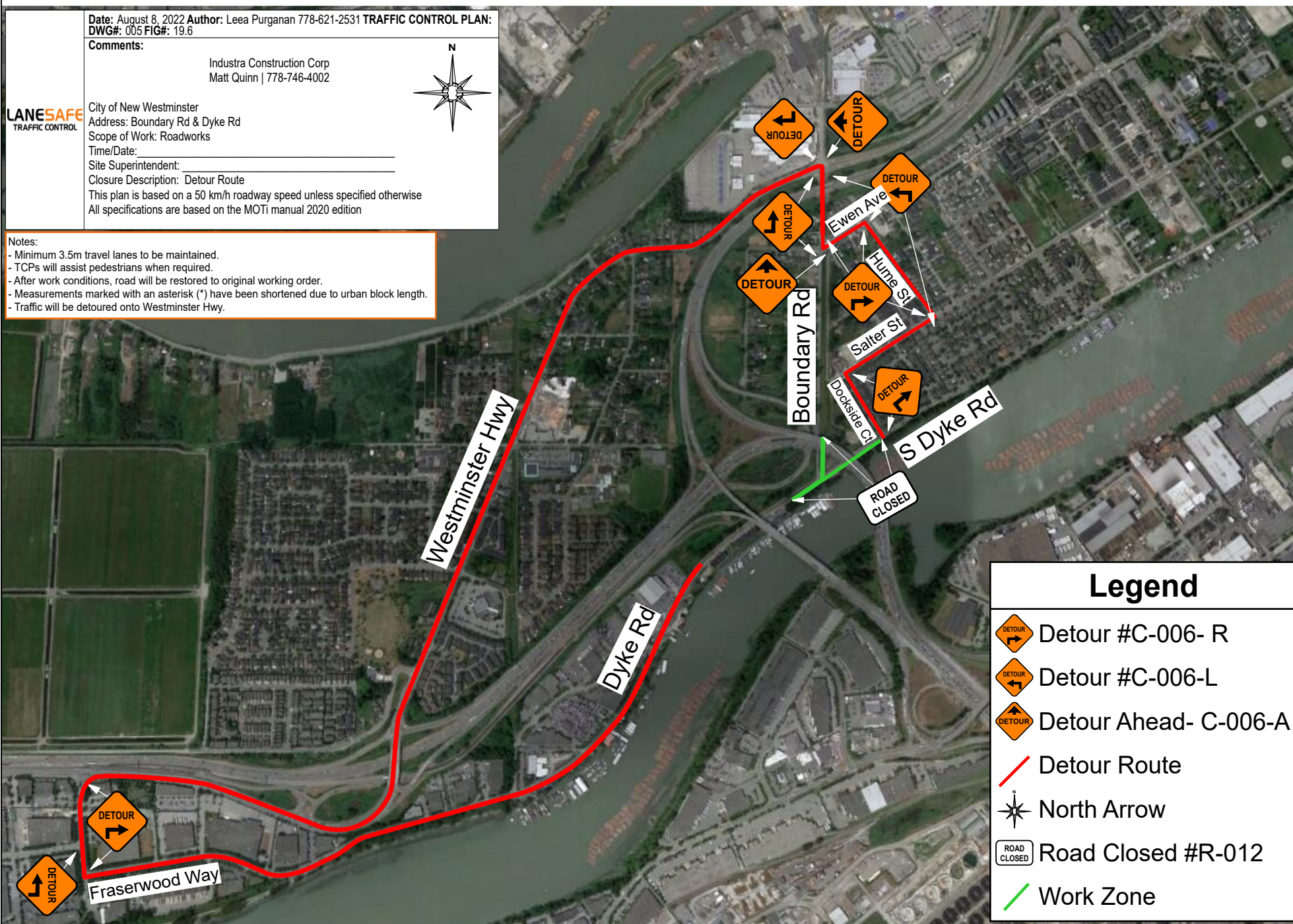

Legend

- Detour #C-006- R
- Detour #C-006-L
- Detour Ahead- C-006-A
- Detour Route
- North Arrow
- Road Closed #R-012
- Work Zone