

Proposed Modular Housing Project for 838 Ewen Avenue Online Feedback Form

Please note that the feedback forms will be summarized and will form part of the package of materials that will be considered by the Advisory Planning Commission and City Council.

Which of the following best describes you?

- Parent of a child attending a school in Queensborough
- Resident of Queensborough
- Business Owner in Queensborough
- Resident of New Westminister
- Other: _____

What do you like about the proposed project?

What would you change to enhance the proposed project?

Which rendering (A or B) of the proposed project do you prefer and why? (See page 2 to view the two renderings.)

Please note: your feedback will be shared with BC Housing, the City of New Westminister and the Elizabeth Fry Society of Greater Vancouver.

Proposed Modular Housing Project for 838 Ewen Avenue Online Feedback Form

Do you have any questions about the proposed project that you would like addressed?

Do you have any other comments or suggestions?

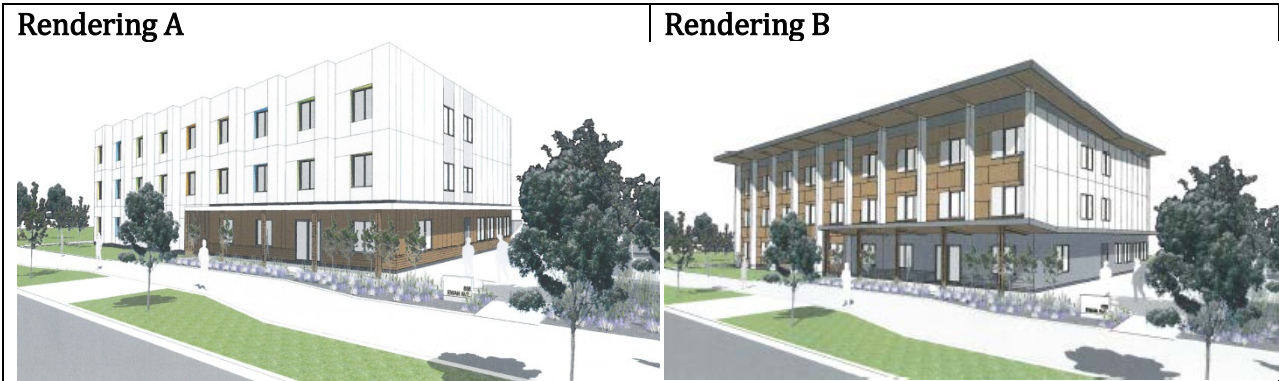

For more information about the proposed project, please go to:

www.newwestcity.ca/838ewen

Please note: your feedback will be shared with BC Housing, the City of New Westminster and the Elizabeth Fry Society of Greater Vancouver.