

FLOORING NOTES:

- 1 THE FLOORING AREAS INDICATED BELOW HAVE BEEN CALCULATED FROM THE DRAWINGS, AND ARE GROSS AREAS INCLUDING INTERIOR PARTITIONS. THE CONTRACTOR IS RESPONSIBLE TO MEASURE THE ACTUAL QUANTITY OF CARPET TILE ON SITE PRIOR TO BIDDING AND ORDERING MATERIALS.
- 2 REVIEW THE EXTENT OF CARPET TILE AND RESILIENT TILE FLOORING WITH THE OWNER PRIOR TO COMMENCING DEMOLITION OF THE EXISTING CARPET.
- 3 CARPET TILE INSTALLATION PATTERN SHALL BE RANDOM.
- 4 JOINTS BETWEEN NEW CARPET TILE AND EXISTING FLOORING SHALL BE CENTRED BELOW DOORS WHEN IN THE CLOSED POSITION. PROVIDE LOW PROFILE BLACK VINYL TRANSITION STRIPS.
- 5 AT BOOK STACKS, SLIDE NEW CARPET TILE BENEATH THE METAL TOE KICKS AND GABLES, OR WHERE NO FLOOR GAP EXISTS BELOW, CUT NEW CARPET TILE TIGHT TO THE METAL STACKS WITH NO GAP.

BASEMENT FLOORING LEGEND

SEPARATE PRICE #1:
 AREA OF NEW CARPET TILE IN BASEMENT AREAS

AREA OF BOOK STACKS

AREAS OF NEW RESILIENT FLOORING

AREAS NOT IN FLOORING CONTRACT

5		
4		
3	PRE-TENDER REVIEW	NOV. 4/15
2	PRELIMINARY	OCT. 28/15
1	AS-BUILT	OCT. 23/15
NO.	REVISIONS	DATE

All plans, sketches, drawings, graphic representations and specifications prepared by David Norman Architect Inc. are instruments of service for carrying out a project. David Norman Architect Inc. retains copyright in these plans, sketches, drawings, graphic representations and specifications, which may not be used for any other project without the written consent of David Norman Architect Inc.

Examine the drawings carefully before commencing the Work. Report discrepancies, if any, to the Architect and obtain clarification or additional instructions before proceeding with that part of the Work.

Do not commence the Work unless the drawing is issued for Construction

AREAS OF NEW FLOORING

SEPARATE PRICE #1 - AREA OF BASEMENT FLOOR CARPET TILE: **1,774 sq ft**
 AREA OF BASEMENT RESILIENT TILE: **0 sq ft**

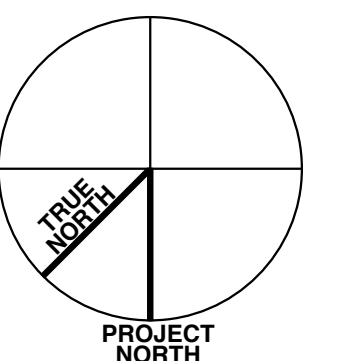

PROJECT:
NEW WESTMINSTER PUBLIC LIBRARY
 716 SIXTH AVE.
 NEW WESTMINSTER, BC

DRAWING:
BASEMENT FLOORING PLAN

DRAWN BY:	CHECKED BY: D.N.
DATE: OCT. 16, 2015	SCALE:
PROJECT NO.:	DRAWING NO.:
DNAI: 1523	AF1.0

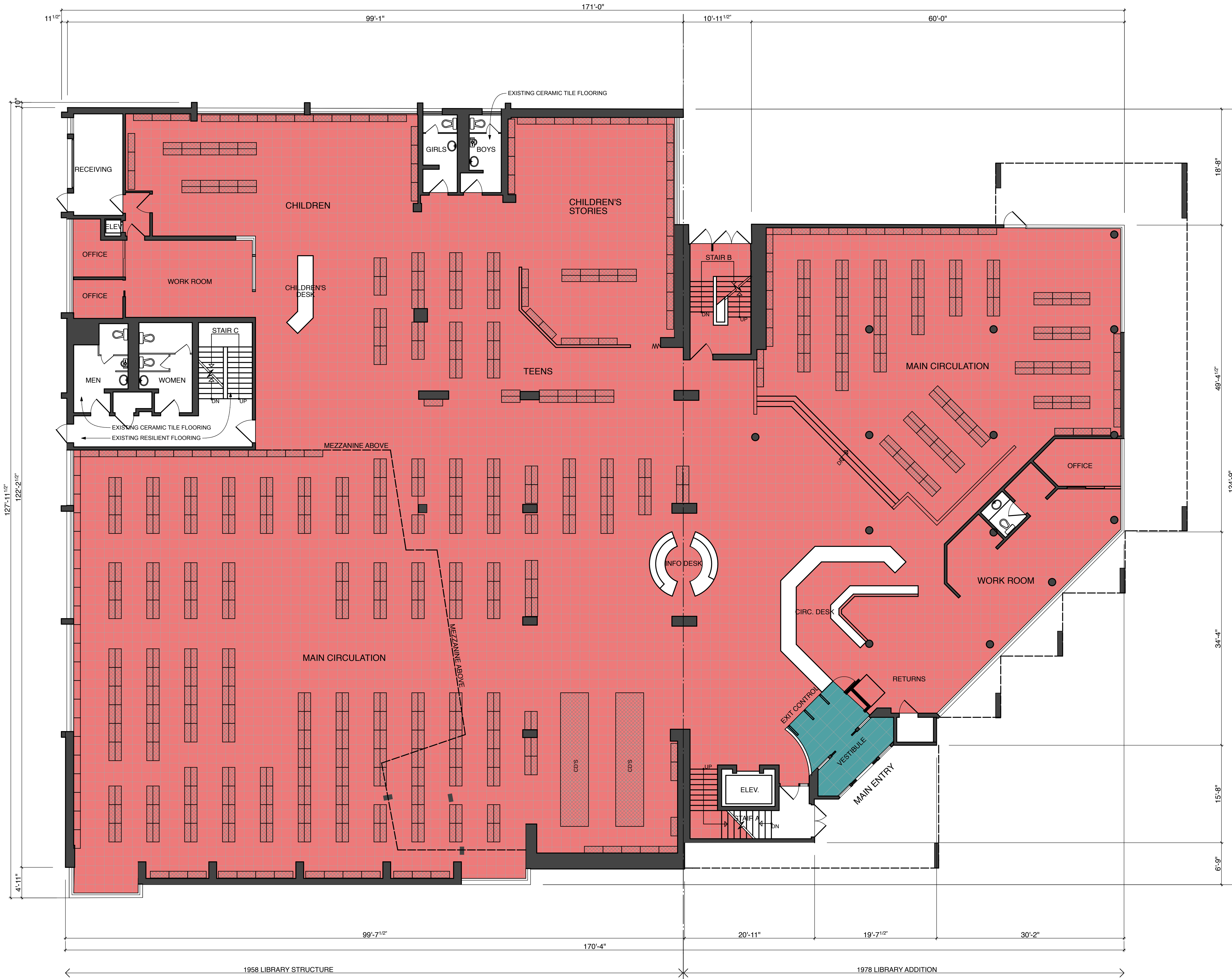

FLOORING NOTES:

- 1 THE FLOORING AREAS INDICATED BELOW HAVE BEEN CALCULATED FROM THE DRAWINGS, AND ARE GROSS AREAS INCLUDING INTERIOR PARTITIONS. THE CONTRACTOR IS RESPONSIBLE TO MEASURE THE ACTUAL QUANTITY OF CARPET TILE ON SITE PRIOR TO BIDDING AND ORDERING MATERIALS.
- 2 REVIEW THE EXTENT OF CARPET TILE AND RESILIENT TILE FLOORING WITH THE OWNER PRIOR TO COMMENCING DEMOLITION OF THE EXISTING CARPET.
- 3 CARPET TILE INSTALLATION PATTERN SHALL BE RANDOM.
- 4 JOINTS BETWEEN NEW CARPET TILE AND EXISTING FLOORING SHALL BE CENTRED BELOW DOORS WHEN IN THE CLOSED POSITION. PROVIDE LOW PROFILE BLACK VINYL TRANSITION STRIPS.
- 5 AT BOOK STACKS, SLIDE NEW CARPET TILE BENEATH THE METAL TOE KICKS AND GABLES, OR WHERE NO FLOOR GAP EXISTS BELOW, CUT NEW CARPET TILE TIGHT TO THE METAL STACKS WITH NO GAP.

MAIN FLOOR FLOORING LEGEND

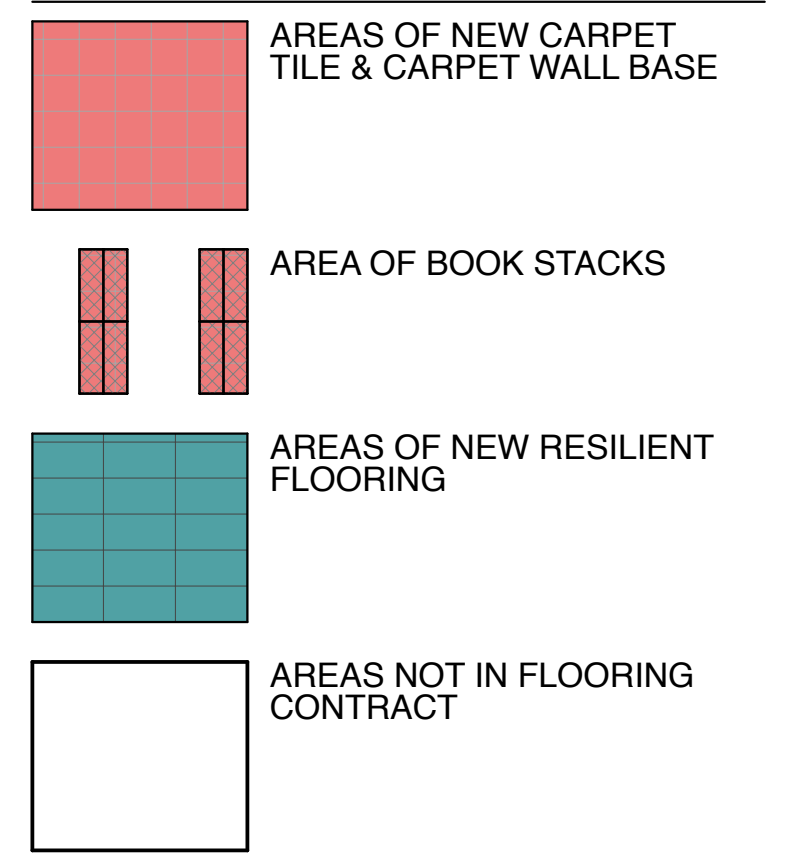

5		
4		
3	PRE-TENDER REVIEW	NOV. 4/15
2	PRELIMINARY	OCT. 28/15
1	AS-BUILT	OCT. 23/15
NO.	REVISIONS	DATE

All plans, sketches, drawings, graphic representations and specifications prepared by David Norman Architect Inc. are instruments of service for carrying out a project. David Norman Architect Inc. retains copyright in these plans, sketches, drawings, graphic representations and specifications, which may not be used for any other project without the written consent of David Norman Architect Inc.

Examine the drawings carefully before commencing the Work. Report discrepancies, if any, to the Architect and obtain clarification or additional instructions before proceeding with that part of the Work.

Do not commence the Work unless the drawing is issued for Construction

AREAS OF NEW FLOORING

AREA OF MAIN FLOOR CARPET TILE (INCLUDING UNDER BOOK STACKS): 15,822 sq ft
 AREA OF MAIN FLOOR RESILIENT TILE: 171 sq ft

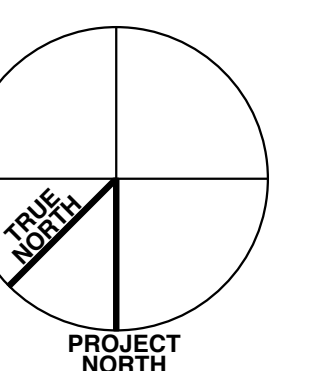

PROJECT:
NEW WESTMINSTER PUBLIC LIBRARY
 716 SIXTH AVE.
 NEW WESTMINSTER, BC

DRAWING:
MAIN FLOOR FLOORING PLAN

DRAWN BY:	CHECKED BY:
DATE:	SCALE:
PROJECT NO.:	DRAWING NO.:
DNAI: 1523	AF1.1

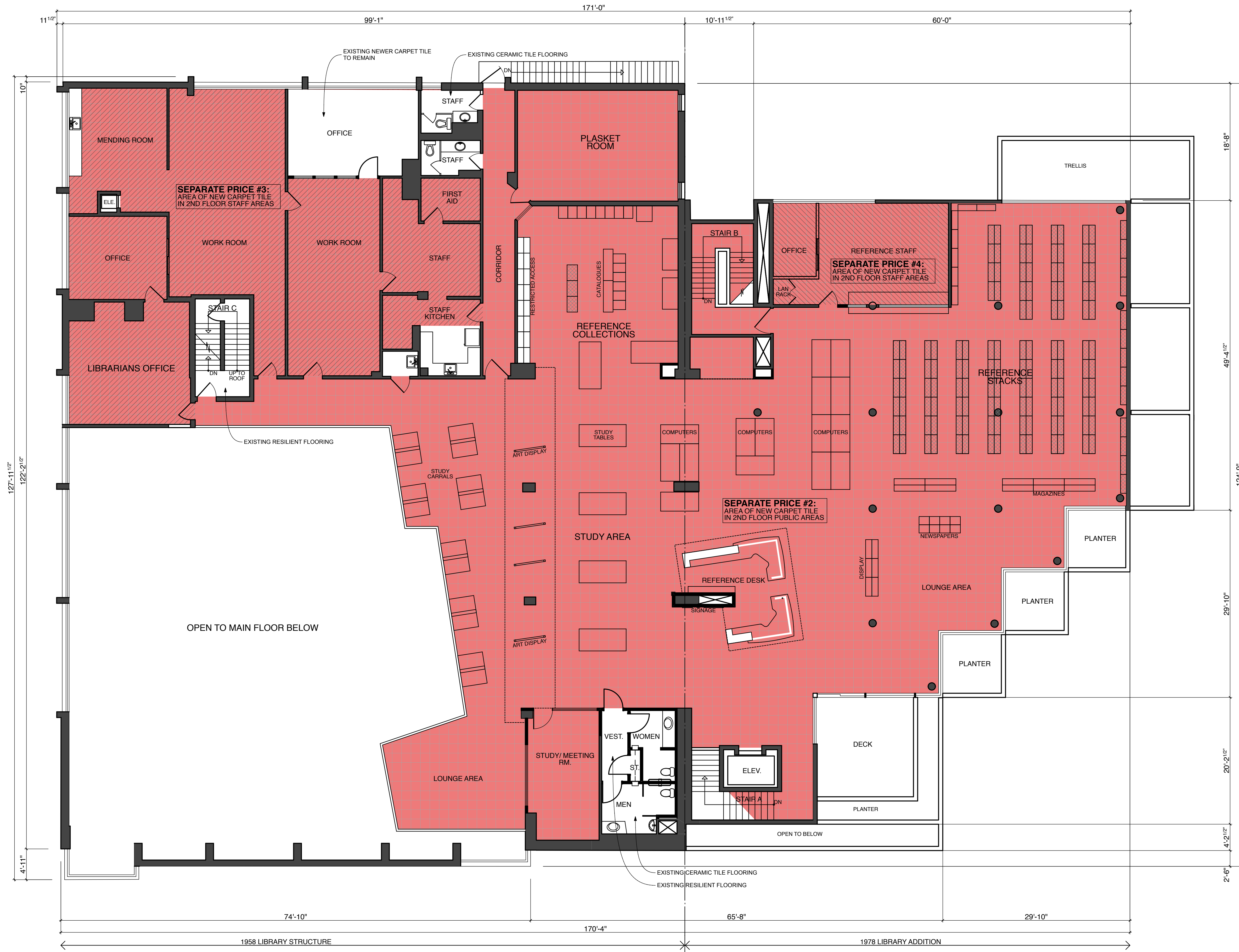

FLOORING NOTES:

- 1 THE FLOORING AREAS INDICATED BELOW HAVE BEEN CALCULATED FROM THE DRAWINGS, AND ARE GROSS AREAS INCLUDING INTERIOR PARTITIONS. THE CONTRACTOR IS RESPONSIBLE TO MEASURE THE ACTUAL QUANTITY OF CARPET TILE ON SITE PRIOR TO BIDDING AND ORDERING MATERIALS.
- 2 REVIEW THE EXTENT OF CARPET TILE AND RESILIENT TILE FLOORING WITH THE OWNER PRIOR TO COMMENCING DEMOLITION OF THE EXISTING CARPET.
- 3 CARPET TILE INSTALLATION PATTERN SHALL BE RANDOM.
- 4 JOINTS BETWEEN NEW CARPET TILE AND EXISTING FLOORING SHALL BE CENTRED BELOW DOORS WHEN IN THE CLOSED POSITION. PROVIDE LOW PROFILE BLACK VINYL TRANSITION STRIPS.
- 5 AT BOOK STACKS, SLIDE NEW CARPET TILE BENEATH THE METAL TOE KICKS AND GABLES, OR WHERE NO FLOOR GAP EXISTS BELOW, CUT NEW CARPET TILE TIGHT TO THE METAL STACKS WITH NO GAP.

2nd FLOOR FLOORING LEGEND

SEPARATE PRICE #2:
 AREA OF NEW CARPET TILE IN 2ND FLOOR PUBLIC AREAS

AREA OF BOOK STACKS

SEPARATE PRICE #3:
 AREA OF NEW CARPET TILE IN 2ND FLOOR EAST STAFF AREA

SEPARATE PRICE #4:
 AREA OF NEW CARPET TILE IN 2ND FLOOR REFERENCE STAFF AREA

AREAS OF NEW RESILIENT FLOORING

AREAS NOT IN FLOORING CONTRACT

5		
4		
3	PRE-TENDER REVIEW	NOV. 4/15
2	PRELIMINARY	OCT. 28/15
1	AS-BUILT	OCT. 23/15
NO.	REVISIONS	DATE

All plans, sketches, drawings, graphic representations and specifications prepared by David Norman Architect Inc. are instruments of service for carrying out a project. David Norman Architect Inc. retains copyright in these plans, sketches, drawings, graphic representations and specifications, which may not be used for any other project without the written consent of David Norman Architect Inc.

Examine the drawings carefully before commencing the Work. Report discrepancies, if any, to the Architect and obtain clarification or additional instructions before proceeding with that part of the Work.

Do not commence the Work unless the drawing is issued for Construction

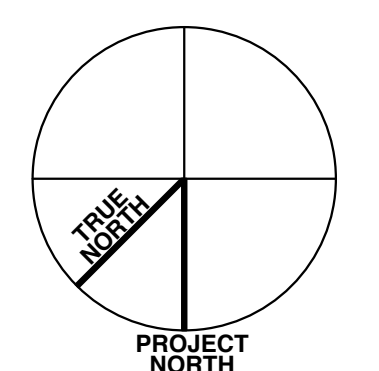

AREAS OF NEW FLOORING

- SEPARATE PRICE #2 - AREA OF 2ND FLOOR CARPET TILE IN PUBLIC AREAS: 8,835 sq ft
- SEPARATE PRICE #3 - AREA OF 2ND FLOOR CARPET TILE IN EAST STAFF AREAS: 2,438 sq ft
- SEPARATE PRICE #4 - AREA OF 2ND FLOOR CARPET TILE IN REFERENCE STAFF AREAS: 451 sq ft
- AREA OF 2ND FLOOR RESILIENT TILE: 0 sq ft

PROJECT:
NEW WESTMINSTER PUBLIC LIBRARY
 716 SIXTH AVE.
 NEW WESTMINSTER, BC

DRAWING:
2ND FLOOR FLOORING PLAN

DRAWN BY:	CHECKED BY: D.N.
DATE: OCT. 16, 2015	SCALE:
PROJECT NO.:	DRAWING NO.:
DNAI: 1523	AF1.2