



NEW WESTMINSTER

November 4, 2013

**ADDENDUM #1
NWRFP-13-46
Building Envelope Design and Field Review Services
Roof Replacement
Queen's Park Arena, New Westminster, BC**

This addendum modifies the Request for Proposal only as noted:

7.0 TERMS OF REFERENCE (page 7)

<ADD>

“7.8 The consultant is to include a design for a roof area snow retention system.”

ADDITIONAL INFORMATION

<ADD>

1. Design drawings for the building, March 5, 1930:
 - .1 Building Elevations & Cross Section (1 page following)
 - .2 Main Floor Plan (1 page following)
 - .3 Seating Floor Plan (1 page following)
 - .4 Second Floor Plan (1 page following)
2. Roof Plan PDF – ACAD format available (1 page following)
3. Current Main Floor Plan PDF - ACAD format available (1 page following)
4. Current Second Floor Plan PDF - ACAD format available (1 page following)

NOTE: the Owner does not warrant the accuracy or completeness of the drawings and they are provided for information purposes only. The proponents are responsible for familiarizing themselves with the conditions of the building.

Please acknowledge this addendum in your Proposal.

END OF ADDENDUM #1

Yours truly,

Heather M. Rossi
Intermediate Buyer
email: hrossi@newwestcity.ca

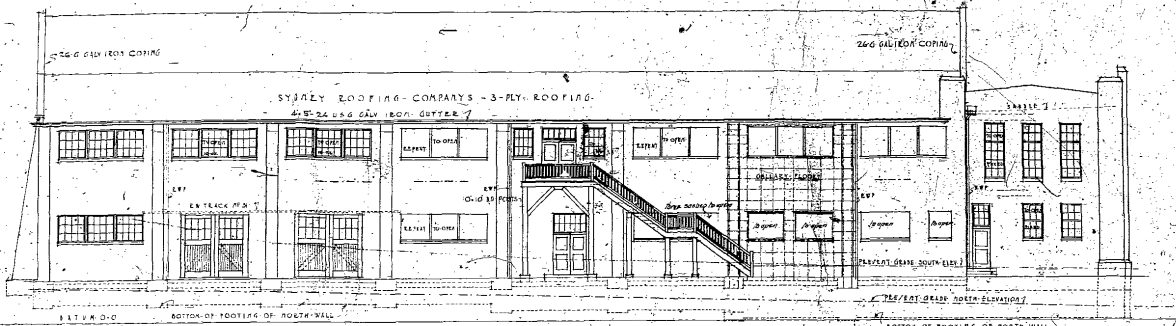

— SOUTH ELEVATION —

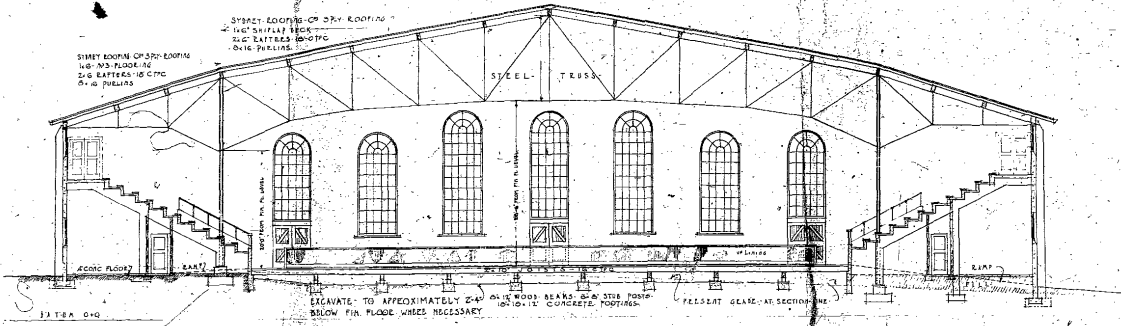

— CROSS SECTION DD —

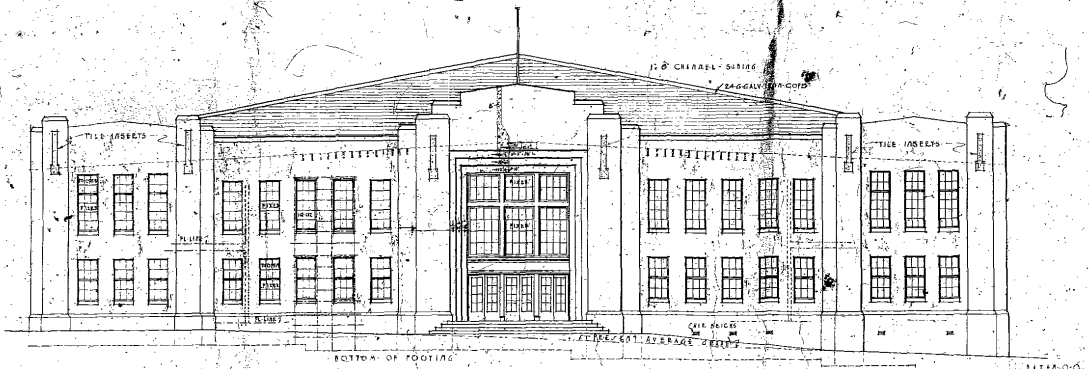

— FRONT ELEVATION —

SCALE 1/8\"/>

PROPOSED AUDITORIUM
 TO BE ERECTED AT
 QUEENS PARK FOR THE
 CITY OF NEW WESTMINSTER
 GARDNER & MERRICK ARCHTGS
 300-1015 BLDG VANCOUVER B.C.

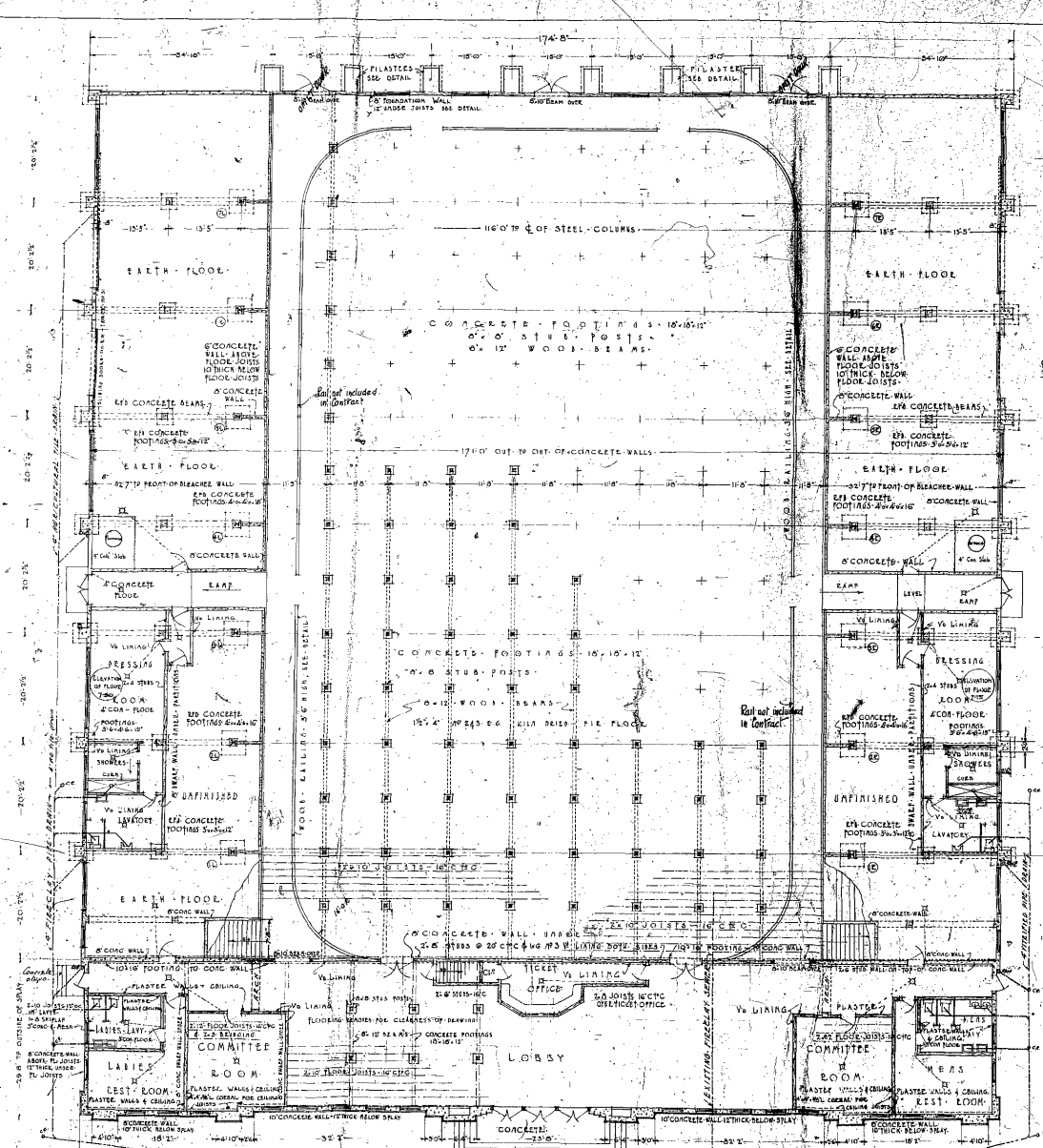

GROUND FLOOR & FOUNDATION PLAN

SCALE 1/8" = 1' FOOT
 DATE 1935
 PROPOSED AUDITORIUM
 TO BE ERRECTED AT
 QUEEN'S PARK FOR THE
 CITY OF NEW WESTMINSTER
 HARRISON & MEECE, ARCHITECTS
 2591 SIERS BLVD. VANCOUVER B.C.

SEATING PLAN

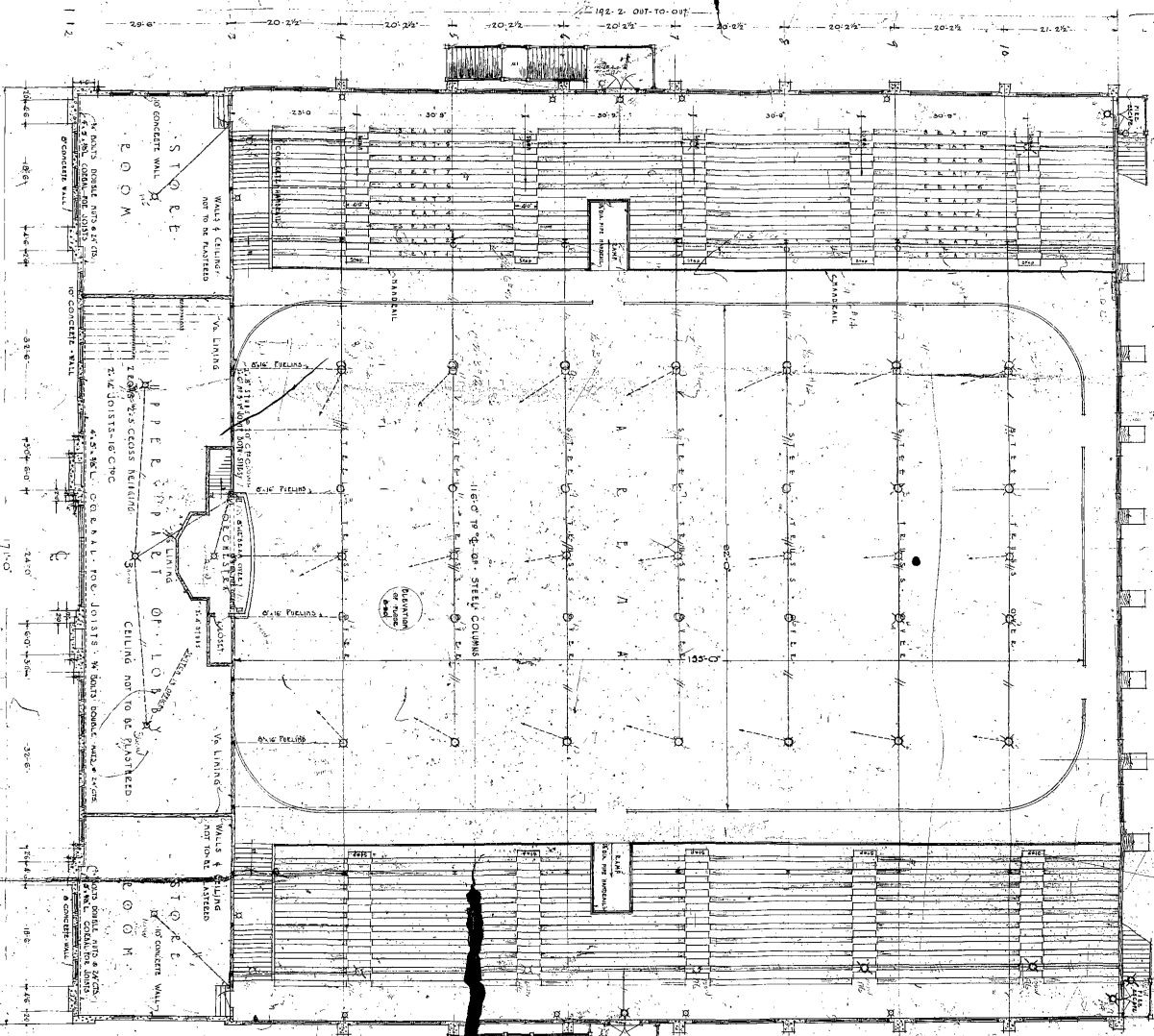

112
 111
 110
 109
 108
 107
 106
 105
 104
 103
 102
 101
 100
 99
 98
 97
 96
 95
 94
 93
 92
 91
 90
 89
 88
 87
 86
 85
 84
 83
 82
 81
 80
 79
 78
 77
 76
 75
 74
 73
 72
 71
 70
 69
 68
 67
 66
 65
 64
 63
 62
 61
 60
 59
 58
 57
 56
 55
 54
 53
 52
 51
 50
 49
 48
 47
 46
 45
 44
 43
 42
 41
 40
 39
 38
 37
 36
 35
 34
 33
 32
 31
 30
 29
 28
 27
 26
 25
 24
 23
 22
 21
 20
 19
 18
 17
 16
 15
 14
 13
 12
 11
 10
 9
 8
 7
 6
 5
 4
 3
 2
 1



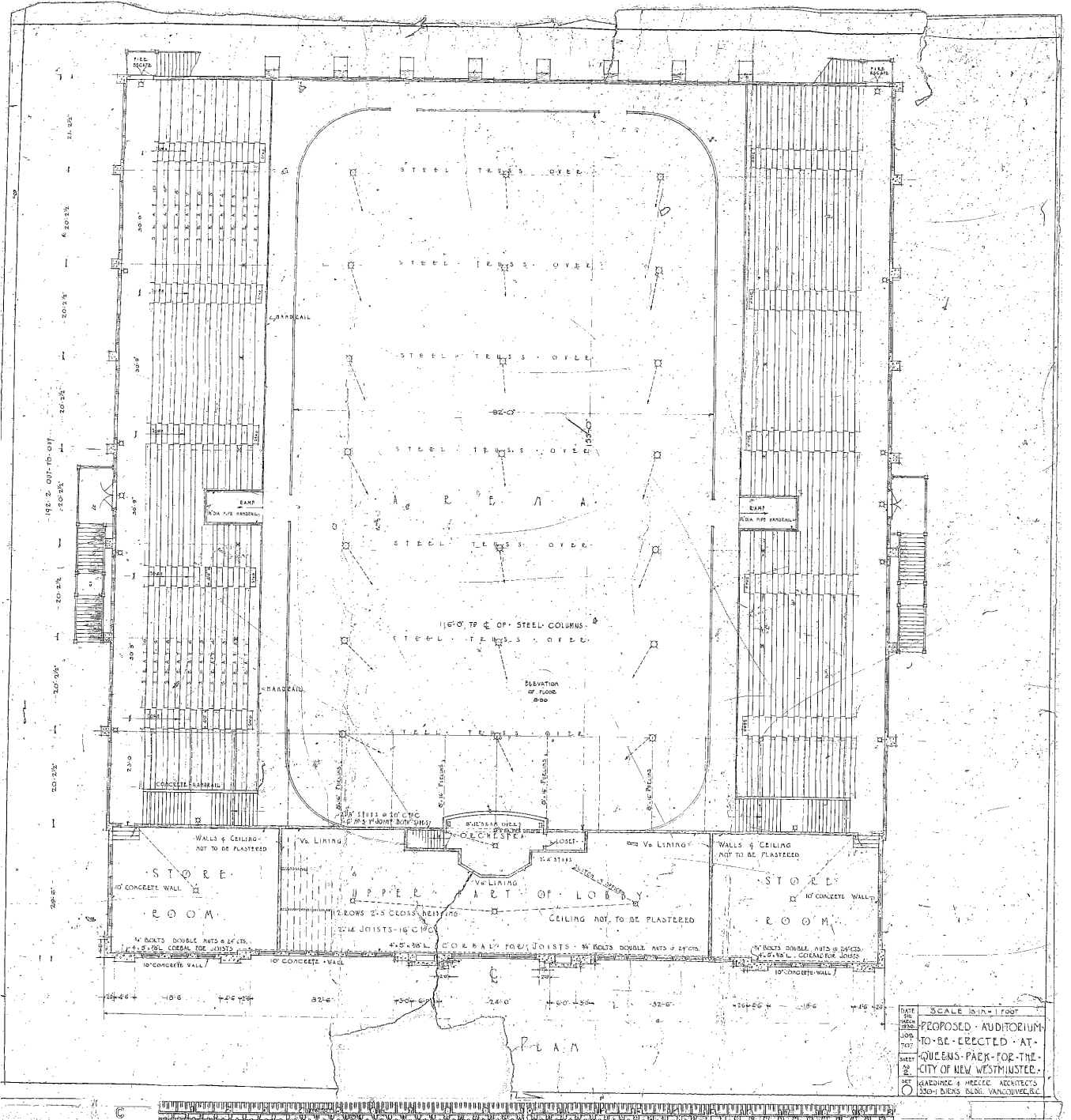

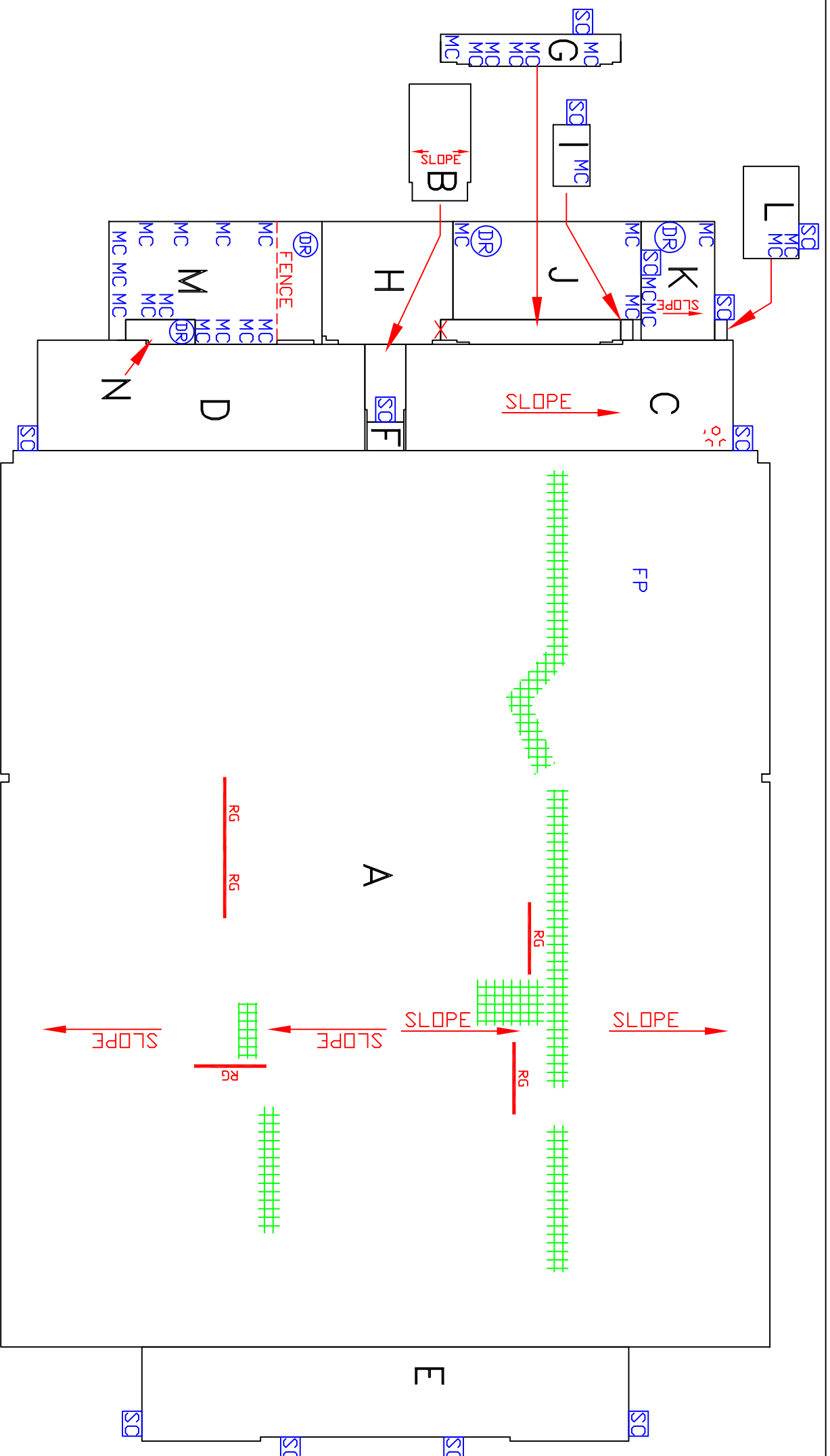

PROPOSED AUDITORIUM
 NO. 101 - DETECTED AT
 QUEENS PARK FOR THE
 CITY OF NEW YORK
 ARCHITECTS & ENGINEERS
 100 N. 10TH ST. NEW YORK, N.Y.



SCALE 1/4" = 1'-0"
 PROPOSED AUDITORIUM
 TO BE ERRECTED AT
 QUEENS PARK FOR THE
 CITY OF NEW WESTMINSTER.
 GREENE & HERRICK ARCHITECTS
 350-1 BURGESS VANCOUVER, B.C.

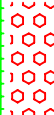

LEGEND

	BLISTERS	BF	BASE FLASH	SL	SLIPPAGE
	DEBRIS & VEG	EM	EMBEDDED MET	DS	DEFECTIVE SEAMS
	HOLE	EQ	EQ SUPPDRTS	MD	MEMBRANE DET
	PATCHING	FP	FLASHED PEN	MS	MEMBRANE SUPP
	PONDING	MC	METAL CAP	SS	SYSTEM SEC
	RIDGES	PP	PITCH PANS	DR	DRAIN
	SURF DET	SP	SPLITS	SC	SCUPPER

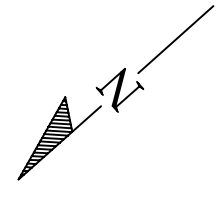

NAME: QUEENS PARK ARENA

ADDRESS:
1ST STREET & 3RD AVENUE
NEW WESTMINSTER, B.C.

ROOF#	DATE	REF#
1994	MAY '03	

QUEEN'S PARK ARENA
QUEENS PARK

MAIN LEVEL

GROSS BUILDING AREA 50176 SQ.FT.

