

Bylaw No. 8524, 2025

Schedule C
to Bylaw No. 8524, 2025

“Map of Pre-Zoned Townhouse Properties”

Tenth Ave Tenth Ave

164	561	560	559	558	557	556	555	554	474
-----	-----	-----	-----	-----	-----	-----	-----	-----	-----

473	553	552	551	550	549	548	547	546
-----	-----	-----	-----	-----	-----	-----	-----	-----

418	417	415	413	410	408	406	404	402	400
-----	-----	-----	-----	-----	-----	-----	-----	-----	-----

399	396	394	392	391	389	386	385	505
-----	-----	-----	-----	-----	-----	-----	-----	-----

London St

163	416	414	412	411	409	407	405	403	401
-----	-----	-----	-----	-----	-----	-----	-----	-----	-----

398	397	395	393	390	388	387	384	383
-----	-----	-----	-----	-----	-----	-----	-----	-----

85	84	83	82	81	80	79	78
----	----	----	----	----	----	----	----

76	75	72	71	68	67	64	62	60
----	----	----	----	----	----	----	----	----

Dublin St

--	--	--	--	--	--	--	--	--	--

77	74	73	70	69	66	65	63	61
----	----	----	----	----	----	----	----	----

--	--	--	--	--	--	--	--	--	--

161	159	157	154	153	151	150	148	145
-----	-----	-----	-----	-----	-----	-----	-----	-----

Edinburgh St

--	--	--	--	--	--	--	--	--	--

162	160	158	156	155	152	149	147	146
-----	-----	-----	-----	-----	-----	-----	-----	-----

--	--	--	--	--	--	--	--	--	--

230	229	228	227	226	225	224	504
							223

Eighth Ave

--	--	--	--	--	--	--	--	--	--

Eighteenth St

Seventeenth St

Sixteenth St



ID	ADDRESS	ID	ADDRESS	ID	ADDRESS	ID	ADDRESS
60	1601 DUBLIN ST	147	1604 EDINBURGH ST	385	1605 LONDON ST	413	1725 LONDON ST
61	1604 DUBLIN ST	148	1605 EDINBURGH ST	386	1609 LONDON ST	414	1726 LONDON ST
62	1605 DUBLIN ST	149	1610 EDINBURGH ST	387	1610 LONDON ST	415	1729 LONDON ST
63	1606 DUBLIN ST	150	1611 EDINBURGH ST	388	1614 LONDON ST	416	1730 LONDON ST
64	1609 DUBLIN ST	151	1615 EDINBURGH ST	389	1615 LONDON ST	417	1733 LONDON ST
65	1610 DUBLIN ST	152	1616 EDINBURGH ST	390	1616 LONDON ST	418	1737 LONDON ST
66	1614 DUBLIN ST	153	1617 EDINBURGH ST	391	1619 LONDON ST	473	933 SEVENTEENTH ST
67	1615 DUBLIN ST	154	1619 EDINBURGH ST	392	1621 LONDON ST	474	934 SEVENTEENTH ST
68	1617 DUBLIN ST	155	1620 EDINBURGH ST	393	1622 LONDON ST	504	804 SIXTEENTH ST
69	1618 DUBLIN ST	156	1622 EDINBURGH ST	394	1625 LONDON ST	505	926 SIXTEENTH ST
70	1620 DUBLIN ST	157	1623 EDINBURGH ST	395	1628 LONDON ST	546	1602 TENTH AVE
71	1621 DUBLIN ST	158	1626 EDINBURGH ST	396	1629 LONDON ST	547	1606 TENTH AVE
72	1627 DUBLIN ST	159	1627 EDINBURGH ST	397	1630 LONDON ST	548	1608 TENTH AVE
73	1628 DUBLIN ST	160	1628 EDINBURGH ST	398	1632 LONDON ST	549	1612 TENTH AVE
74	1630 DUBLIN ST	161	1635 EDINBURGH ST	399	1633 LONDON ST	550	1614 TENTH AVE
75	1631 DUBLIN ST	162	1636 EDINBURGH ST	400	1701 LONDON ST	551	1618 TENTH AVE
76	1635 DUBLIN ST	163	913 EIGHTEENTH ST	401	1702 LONDON ST	552	1620 TENTH AVE
77	1636 DUBLIN ST	164	929 EIGHTEENTH ST	402	1703 LONDON ST	553	1624 TENTH AVE
78	1701 DUBLIN ST	223	1601 EIGHTH AVE	403	1706 LONDON ST	554	1706 TENTH AVE
79	1703 DUBLIN ST	224	1609 EIGHTH AVE	404	1709 LONDON ST	555	1708 TENTH AVE
80	1707 DUBLIN ST	225	1615 EIGHTH AVE	405	1710 LONDON ST	556	1710 TENTH AVE
81	1711 DUBLIN ST	226	1617 EIGHTH AVE	406	1711 LONDON ST	557	1714 TENTH AVE
82	1717 DUBLIN ST	227	1623 EIGHTH AVE	407	1714 LONDON ST	558	1716 TENTH AVE
83	1719 DUBLIN ST	228	1627 EIGHTH AVE	408	1715 LONDON ST	559	1720 TENTH AVE
84	1723 DUBLIN ST	229	1629 EIGHTH AVE	409	1716 LONDON ST	560	1722 TENTH AVE
85	1727 DUBLIN ST	230	1635 EIGHTH AVE	410	1719 LONDON ST	561	1-1726 TENTH AVE
145	1601 EDINBURGH ST	383	1602 LONDON ST	411	1720 LONDON ST		
146	1602 EDINBURGH ST	384	1604 LONDON ST	412	1722 LONDON ST		

Number of Properties: 110

Prezoned Townhouse

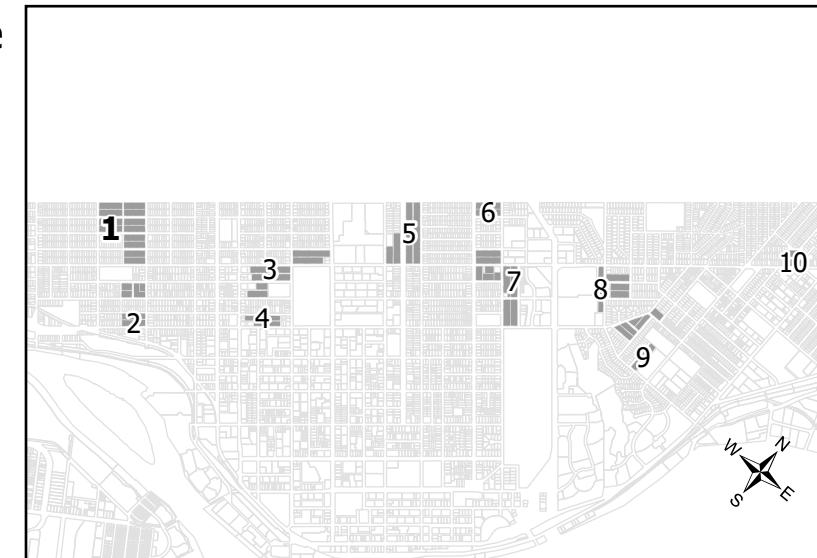

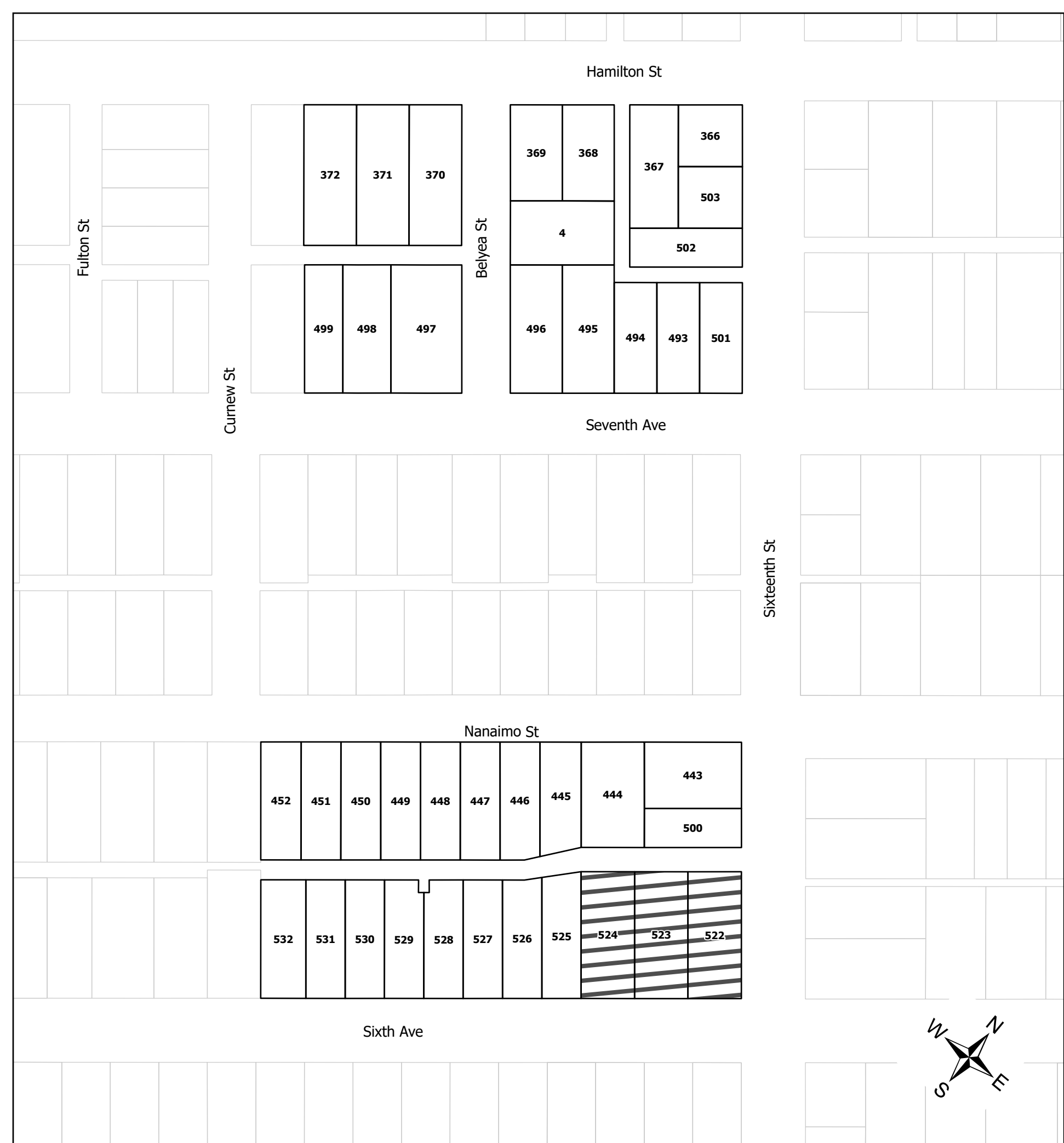

ID	ADDRESS	ID	ADDRESS
4	707 BELYEA ST	495	1611 SEVENTH AVE
366	1602 HAMILTON ST	496	1613 SEVENTH AVE
367	1604 HAMILTON ST	497	1617 SEVENTH AVE
368	1606 HAMILTON ST	498	1621 SEVENTH AVE
369	1608 HAMILTON ST	499	1623 SEVENTH AVE
370	1612 HAMILTON ST	500	618 SIXTEENTH ST
371	1616 HAMILTON ST	501	700 SIXTEENTH ST
372	1620 HAMILTON ST	502	704 SIXTEENTH ST
443	1602 NANAIMO ST	503	712 SIXTEENTH ST
444	1608 NANAIMO ST	522	1601 SIXTH AVE
445	1612 NANAIMO ST	523	1605 SIXTH AVE
446	1616 NANAIMO ST	524	1609 SIXTH AVE
447	1620 NANAIMO ST	525	1613 SIXTH AVE
448	1624 NANAIMO ST	526	1617 SIXTH AVE
449	1628 NANAIMO ST	527	1621 SIXTH AVE
450	1632 NANAIMO ST	528	1625 SIXTH AVE
451	1636 NANAIMO ST	529	1629 SIXTH AVE
452	1640 NANAIMO ST	530	1633 SIXTH AVE
493	1603 SEVENTH AVE	531	1637 SIXTH AVE
494	1607 SEVENTH AVE	532	1641 SIXTH AVE

Number of Properties: 40

Prezoned Townhouse

-  RT-A
-  RT-B

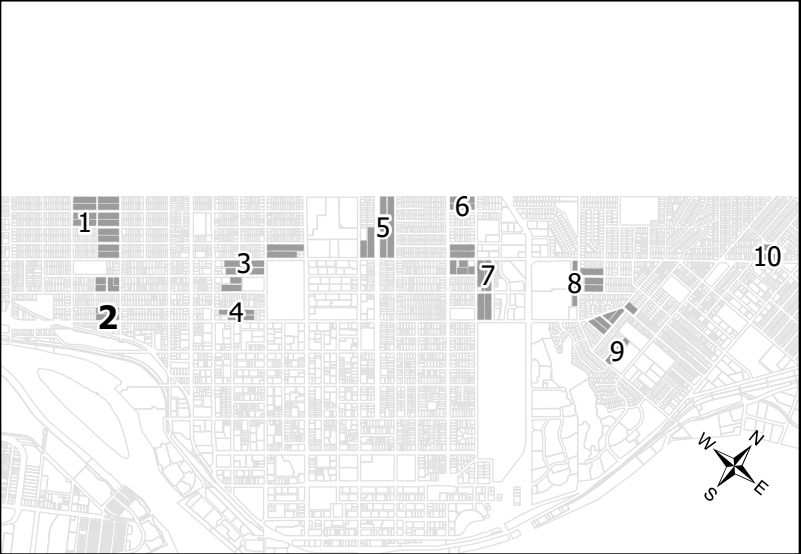



ID	ADDRESS	ID	ADDRESS	ID	ADDRESS
187	407 EIGHTH AVE	255	841 FIFTH ST	316	826 FOURTH ST
188	505 EIGHTH AVE	256	843 FIFTH ST	317	828 FOURTH ST
189	509 EIGHTH AVE	257	846 FIFTH ST	318	830 FOURTH ST
190	513 EIGHTH AVE	258	1-848 FIFTH ST	319	832 FOURTH ST
234	801 FIFTH ST	259	901 FIFTH ST	320	834 FOURTH ST
235	802 FIFTH ST	260	905 FIFTH ST	321	1-838 FOURTH ST
236	805 FIFTH ST	261	907 FIFTH ST	322	842 FOURTH ST
237	807 FIFTH ST	262	915 FIFTH ST	323	902 FOURTH ST
238	808 FIFTH ST	263	917 FIFTH ST	324	904 FOURTH ST
239	811 FIFTH ST	264	919 FIFTH ST	325	906 FOURTH ST
240	812 FIFTH ST	265	921 FIFTH ST	326	912 FOURTH ST
241	813 FIFTH ST	266	923 FIFTH ST	327	914 FOURTH ST
242	815 FIFTH ST	267	925 FIFTH ST	328	918 FOURTH ST
243	816 FIFTH ST	268	931 FIFTH ST	329	920 FOURTH ST
244	818 FIFTH ST	269	933 FIFTH ST	330	924 FOURTH ST
245	819 FIFTH ST	270	937 FIFTH ST	331	926 FOURTH ST
246	821 FIFTH ST	271	939 FIFTH ST	332	930 FOURTH ST
247	822 FIFTH ST	308	802 FOURTH ST	333	938 FOURTH ST
248	824 FIFTH ST	309	806 FOURTH ST	533	801 SIXTH ST
249	825 FIFTH ST	310	812 FOURTH ST	534	807 SIXTH ST
250	829 FIFTH ST	311	1-816 FOURTH ST	535	809 SIXTH ST
251	830 FIFTH ST	312	818 FOURTH ST	536	813 SIXTH ST
252	836 FIFTH ST	313	820 FOURTH ST	537	815 SIXTH ST
253	837 FIFTH ST	314	822 FOURTH ST	538	817 SIXTH ST
254	840 FIFTH ST	315	824 FOURTH ST	539	821 SIXTH ST

Number of Properties: 75

Prezoned Townhouse

- RT-A
- RT-B

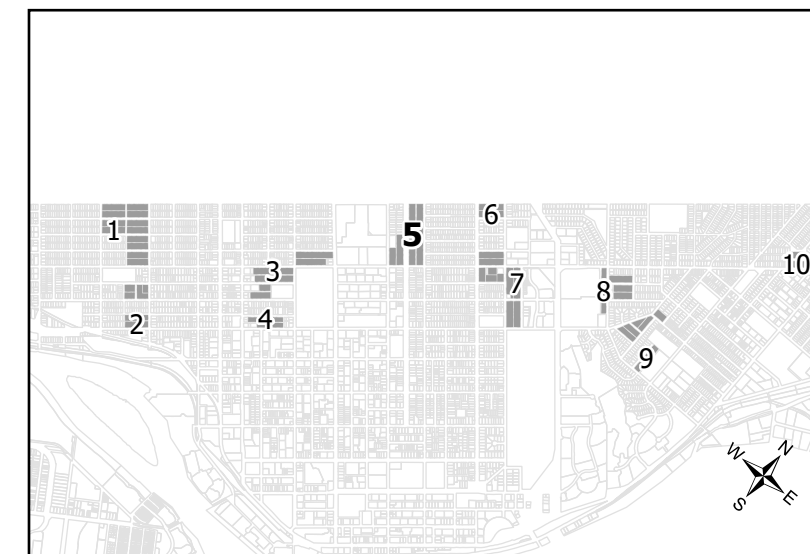

Tenth Ave
Tenth Ave

472	545	544	543	542	541	540	301
471							300

470	339	338	337	336	335	334	299
469							298

Blackman St

Glover Ave

Ninth Ave

Sinclair Ave

Sandringham Ave

Second St

First St

Ovens Ave

468	460	459	458	457	456	455	454	453	297
									296

Osborne Ave

186	185	184	183	181	178	176	174	173	172	171
-----	-----	-----	-----	-----	-----	-----	-----	-----	-----	-----

Eighth Ave



ID	ADDRESS	ID	ADDRESS
171	103 EIGHTH AVE	338	119 GLOVER AVE
172	105 EIGHTH AVE	339	121 GLOVER AVE
173	107 EIGHTH AVE	453	108 OVENS AVE
174	109 EIGHTH AVE	454	110 OVENS AVE
176	111 EIGHTH AVE	455	1-114 OVENS AVE
178	113 EIGHTH AVE	456	116 OVENS AVE
181	117 EIGHTH AVE	457	120 OVENS AVE
183	121 EIGHTH AVE	458	124 OVENS AVE
184	125 EIGHTH AVE	459	128 OVENS AVE
185	129 EIGHTH AVE	460	132 OVENS AVE
186	131 EIGHTH AVE	468	815 SECOND ST
296	810 FIRST ST	469	917 SECOND ST
297	814 FIRST ST	470	923 SECOND ST
298	922 FIRST ST	471	927 SECOND ST
299	924 FIRST ST	472	931 SECOND ST
300	926 FIRST ST	540	108 TENTH AVE
301	930 FIRST ST	541	112 TENTH AVE
334	107 GLOVER AVE	542	116 TENTH AVE
335	109 GLOVER AVE	543	120 TENTH AVE
336	113 GLOVER AVE	544	124 TENTH AVE
337	115 GLOVER AVE	545	126 TENTH AVE

Number of Properties: 42

Prezoned Townhouse

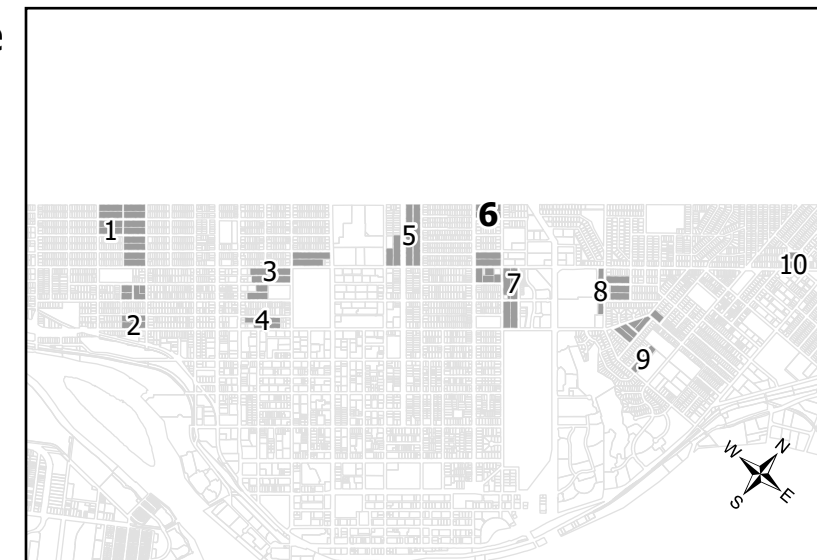

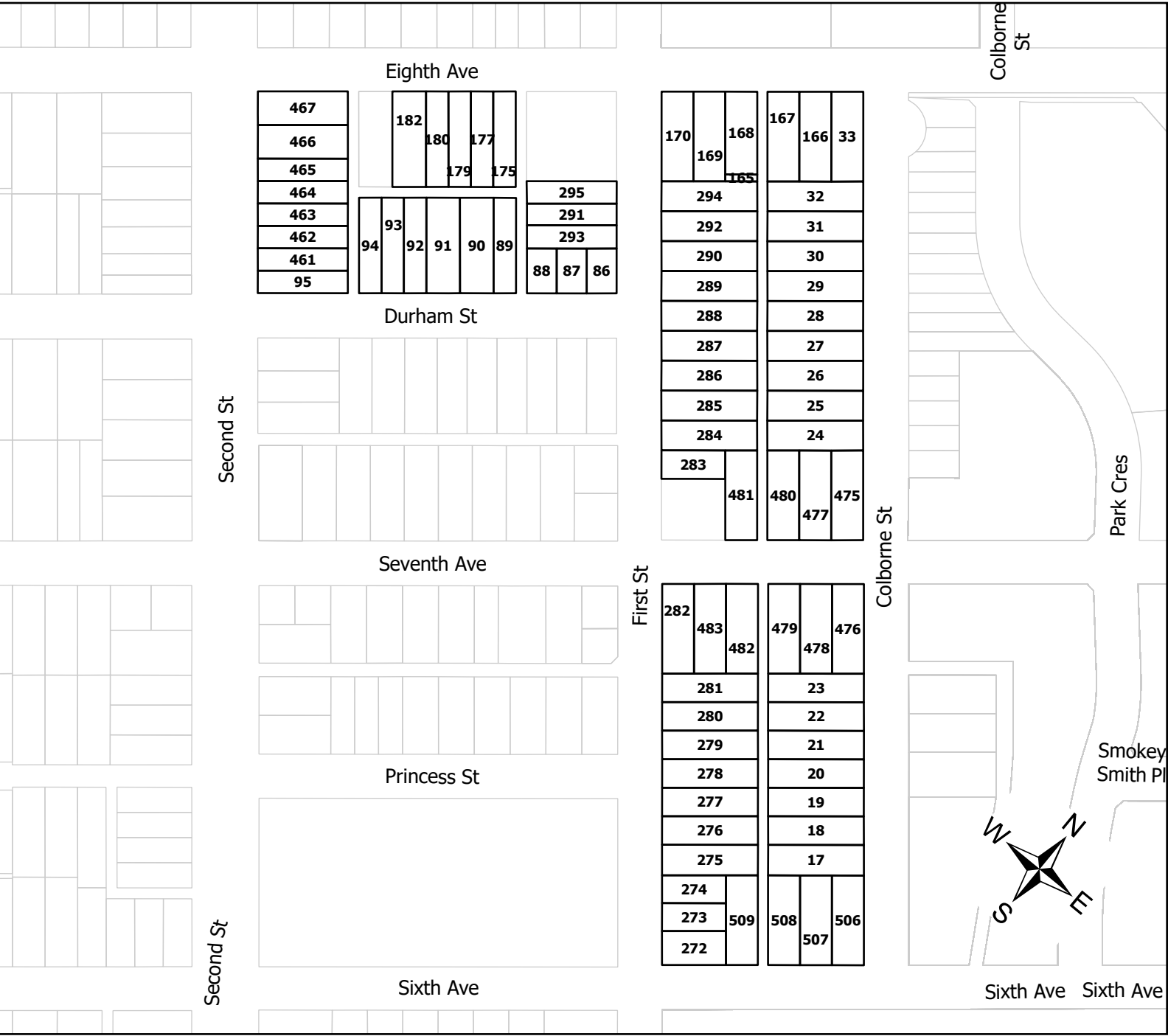

ID	ADDRESS	ID	ADDRESS
36	622 CUMBERLAND ST	99	111 E DURHAM ST
37	626 CUMBERLAND ST	100	112 E DURHAM ST
38	630 CUMBERLAND ST	101	114 E DURHAM ST
39	632 CUMBERLAND ST	102	115 E DURHAM ST
40	636 CUMBERLAND ST	103	116 E DURHAM ST
41	640 CUMBERLAND ST	104	117 E DURHAM ST
42	700 CUMBERLAND ST	105	120 E DURHAM ST
43	702 CUMBERLAND ST	106	121 E DURHAM ST
44	704 CUMBERLAND ST	107	122 E DURHAM ST
45	706 CUMBERLAND ST	108	123 E DURHAM ST
46	708 CUMBERLAND ST	109	126 E DURHAM ST
47	710 CUMBERLAND ST	110	127 E DURHAM ST
48	712 CUMBERLAND ST	111	128 E DURHAM ST
49	716 CUMBERLAND ST	112	129 E DURHAM ST
50	717 CUMBERLAND ST	119	115 E SEVENTH AVE
51	720 CUMBERLAND ST	120	119 E SEVENTH AVE
52	722 CUMBERLAND ST	121	121 E SEVENTH AVE
53	726 CUMBERLAND ST	122	1-123 E SEVENTH AVE
54	730 CUMBERLAND ST	123	125 E SEVENTH AVE
96	105 E DURHAM ST	124	127 E SEVENTH AVE
97	108 E DURHAM ST	125	129 E SEVENTH AVE
98	109 E DURHAM ST	126	131 E SEVENTH AVE

ID	ADDRESS	ID	ADDRESS	ID	ADDRESS	ID	ADDRESS	ID	ADDRESS	ID	ADDRESS
17	610 COLBORNE ST	31	730 COLBORNE ST	166	36 EIGHTH AVE	276	611 FIRST ST	290	719 FIRST ST	476	42 SEVENTH AVE
18	612 COLBORNE ST	32	732 COLBORNE ST	167	1-40 EIGHTH AVE	277	613 FIRST ST	291	720 FIRST ST	477	43 SEVENTH AVE
19	616 COLBORNE ST	33	740 COLBORNE ST	168	44 EIGHTH AVE	278	617 FIRST ST	292	721 FIRST ST	478	44 SEVENTH AVE
20	618 COLBORNE ST	86	101 DURHAM ST	169	48 EIGHTH AVE	279	621 FIRST ST	293	722 FIRST ST	479	46 SEVENTH AVE
21	620 COLBORNE ST	87	103 DURHAM ST	170	52 EIGHTH AVE	280	627 FIRST ST	294	723 FIRST ST	480	47 SEVENTH AVE
22	622 COLBORNE ST	88	105 DURHAM ST	175	1-110 EIGHTH AVE	281	629 FIRST ST	295	724 FIRST ST	481	53 SEVENTH AVE
23	624 COLBORNE ST	89	107 DURHAM ST	177	112 EIGHTH AVE	282	633 FIRST ST	461	723 SECOND ST	482	54 SEVENTH AVE
24	708 COLBORNE ST	90	1-111 DURHAM ST	179	114 EIGHTH AVE	283	705 FIRST ST	462	725 SECOND ST	483	56 SEVENTH AVE
25	714 COLBORNE ST	91	115 DURHAM ST	180	116 EIGHTH AVE	284	707 FIRST ST	463	727 SECOND ST	506	39 SIXTH AVE
26	1-718 COLBORNE ST	92	117 DURHAM ST	182	118 EIGHTH AVE	285	1-709 FIRST ST	464	729 SECOND ST	507	43 SIXTH AVE
27	720 COLBORNE ST	93	119 DURHAM ST	272	601 FIRST ST	286	711 FIRST ST	465	731 SECOND ST	508	47 SIXTH AVE
28	722 COLBORNE ST	94	121 DURHAM ST	273	603 FIRST ST	287	713 FIRST ST	466	733 SECOND ST	509	53 SIXTH AVE
29	724 COLBORNE ST	95	125 DURHAM ST	274	605 FIRST ST	288	715 FIRST ST	467	737 SECOND ST		
30	728 COLBORNE ST	165	EIGHTH AVE	275	607 FIRST ST	289	717 FIRST ST	475	41 SEVENTH AVE		

Prezoned Townhouse

RT-A

Number of Properties: 126

Area 7: 82

Area 8: 44

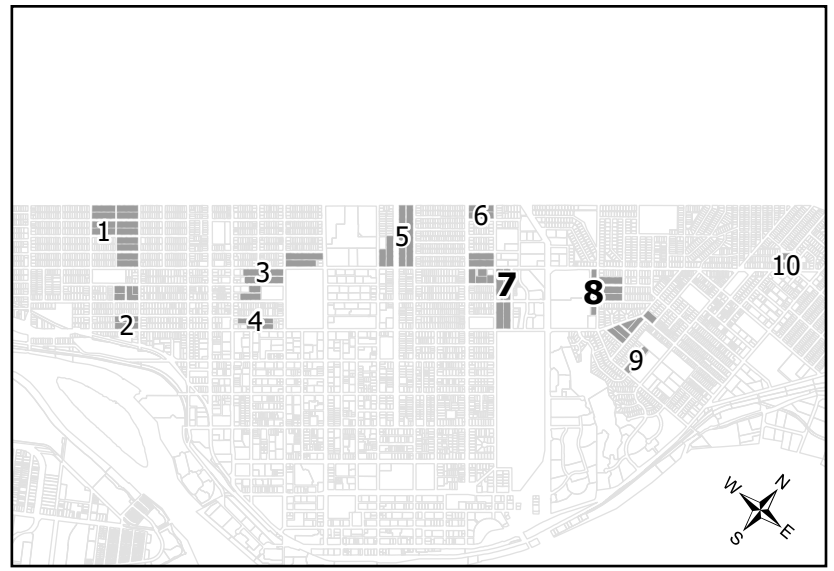

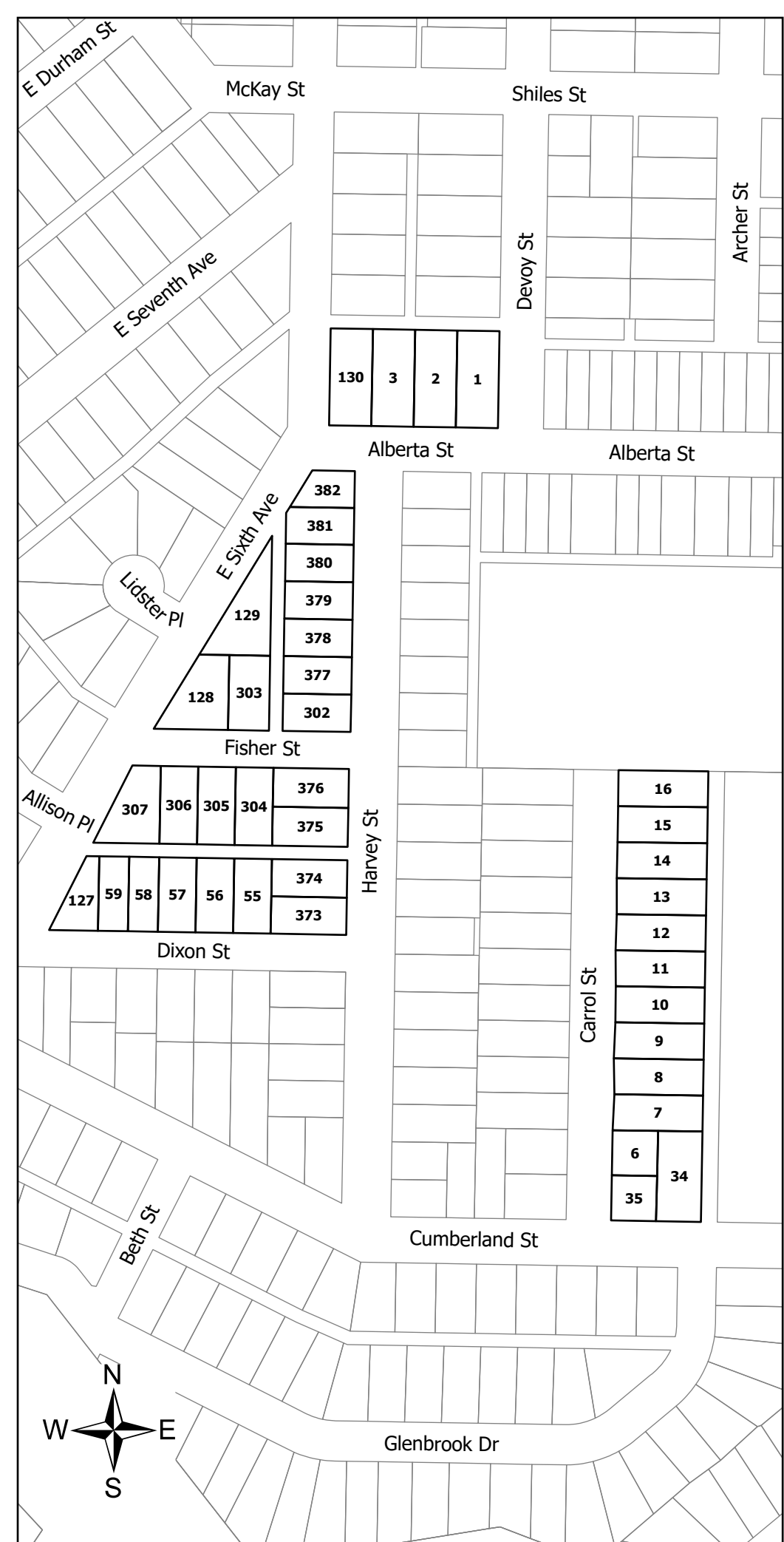

ID	ADDRESS
5	438 BRAID ST
113	459 E EIGHTH AVE
114	463 E EIGHTH AVE
115	465 E EIGHTH AVE
116	467 E EIGHTH AVE
117	469 E EIGHTH AVE
118	473 E EIGHTH AVE
419	502 MCDONALD ST
420	503 MCDONALD ST
421	505 MCDONALD ST
422	507 MCDONALD ST
423	509 MCDONALD ST
424	511 MCDONALD ST
425	513 MCDONALD ST
426	515 MCDONALD ST
569	805 WINTHROP ST

ID	ADDRESS	ID	ADDRESS
1	441 ALBERTA ST	127	116 E SIXTH AVE
2	445 ALBERTA ST	128	140 E SIXTH AVE
3	447 ALBERTA ST	129	150 E SIXTH AVE
6	106 CARROLL ST	130	210 E SIXTH AVE
7	110 CARROLL ST	302	461 FISHER ST
8	114 CARROLL ST	303	465 FISHER ST
9	118 CARROLL ST	304	466 FISHER ST
10	122 CARROLL ST	305	468 FISHER ST
11	126 CARROLL ST	306	470 FISHER ST
12	130 CARROLL ST	307	474 FISHER ST
13	132 CARROLL ST	373	131 HARVEY ST
14	136 CARROLL ST	374	133 HARVEY ST
15	138 CARROLL ST	375	135 HARVEY ST
16	142 CARROLL ST	376	139 HARVEY ST
34	419 CUMBERLAND ST	377	143 HARVEY ST
35	421 CUMBERLAND ST	378	145 HARVEY ST
55	465 DIXON ST	379	147 HARVEY ST
56	467 DIXON ST	380	149 HARVEY ST
57	469 DIXON ST	381	151 HARVEY ST
58	471 DIXON ST	382	153 HARVEY ST
59	473 DIXON ST		

Prezoned Townhouse
 □ RT-A

Number of Properties: 57
 Area 9 : 41
 Area 10: 16

